

*Klamath Pulmonary & Critical Care Medicine*

*Klamath Sleep Medicine Center*

*David Panossian, M.D., P.C., DABSM*

*Linda Tesman, P.A-C*

*2614 Almond Street, Klamath Falls, Oregon 97601*

*(541) 885-2201, FAX (541) 883-1400*

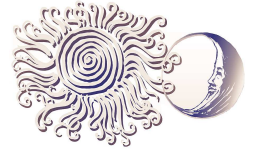
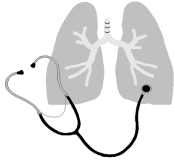

**Web Portal Consent**

Our practice is proud to announce our new **secure** patient portal. The portal enables you to view your health records and summaries of your previous office visit(s). The patient portal is new to us as well, therefore some features may not be available today, however, please continue to check the portal for your updated health information, as well as availability of new features.

If you are interested in taking advantage of this new way of managing your health care, please provide us with your email address and signature of consent below.

We will set you up on the portal with a user name and password and mail that information to you along with the web address (also provided below). Please be sure to enter the address exactly as it is shown as this is a secure web site and will need to start with **https://** as indicated. The password may be changed at your convenience on the portal.

If you have any questions please do not hesitate to ask.

Thank you for the privilege of providing your health care at Klamath Pulmonary and Sleep Medicine Center.

Patient Name: \_\_\_\_\_

Email address: \_\_\_\_\_

Signature: \_\_\_\_\_

Date: \_\_\_\_\_

Web Portal address:

<https://mycw67.ecwcloud.com/portal8773/jsp/100mp/login.jsp>